H. H. FRIEND
OPTOMETRIST AND OPTICIAN
of 20 Collins Street, Melbourne
451 MELBOURNE ROAD
NEWPORT
Just past the Plaza Cinema
For Appointments phone 634260
or ML1630 (Herbert's Pharmacy)
After Hours: 567469

104 PIER STREET, ALTONA TELEPHONE ML8880

OFFICIAL NEWSPAPER FOR THE SHIRE OF ALTONA

Altona Star

Registered at the G.P.O., Melbourne, for transmission by post as a newspaper

ADVERTISING RATES: Casual 6/ per column inch. Contract 3/6 per column inch
Classified 3/6 first 14 words, 6d each additional six words

VOL. 7, No 23 PRICE: THREEPENCE THURSDAY, JULY 28. 1960

AT YOUR SERVICE
ALTONA BUILDING CO.
New Buildings of all Kinds
Finance Arranged
Quality with Economy
Telephones: ML8880, 65-8439

Hit Parked Car - Fined

William Lee, blacksmith, of 179 The Esplanade, Altona, was charged in Williamstown Court with failing to give his name and address to any person after an accident in Champion Road, and also did fail to report such accident to the nearest police station, also did drive a motor car whilst not being licensed to do so.

Lee pleaded not guilty to the first two charges and guilty to the third.

John Edward Brown, of 588 The Highway, West Newport, told the court that he had parked his car in Champion Road in the morning on his way to work. When he returned after work he found the car was damaged. He was given a car number by some person nearby and reported it to the police.

Repairs to his vehicle had cost £30.

Constable F. Leslie, of Newport, stated that he had interviewed Lee on March 11, and he had admitted he had caused the collision and did not have a licence to drive.

Lee, in evidence, said he had bought the car the night before and wanted to try it out.

He did not know he had hit a parked car until Brown came to see him and they found duco on his car which matched the color of Brown's vehicle.

Defendant added that he had paid for damage to the other car.

Mr R. Prowse, SM, said that he was satisfied that Lee was involved in the accident and that he should have been aware that he had hit something and made attempts to find the owner of the damaged car. He fined Lee £5 on each charge with £1/10/- costs

Council Plans a Caravan Park

Altona Shire Council has adopted a plan for the construction of a caravan park in the racecourse reserve area. Cost of the installation will be in the vicinity of £7000.

Further consideration will be given to the plan when council frames its estimates for the next year's program.

Shire engineer, Mr Simmins reporting on the park, said:

It is desirable that a caravan park be located in an area adjacent to trees. The only such area is in the north west of the reserve.

The old roadway leading from the main gateway of the reserve towards the grand stand passes through the suggested site. An expenditure of approximately £250 would be involved in improving the access roadway.

A water main runs along the roadway leading from Kororoit Creek road to Seaholme. An expenditure of approximately £400 would be involved in providing water faciltiies.

Toilet facilities originally existed near the eastern end of the suggested site. All that remains is the septic tank and foundations of the old building. Cost of a toilet block to cater for, say 30 caravans would be approximately £2500.

A transformer station which supplies the migrant centre is located approximately 1200 feet easterly of the proposed site. Cost of providing electricity to the site is estimated at £1000.

A building for laundry purposes containing troughs and coppers is estimated to cost £2.000.

Altona Youth Club

Football

This Sunsay Altona Youth Club will meet South Kingsville Youth Club in a match at Grant Reserve. In the last match against this club on Sunday last Altona won by eight points.

The raffle for the football jumper fund will be drawn on Friday evening July 29 after the annual general meeting.

oOo

Table Tennis

Senior boys played a table tennis match against the Church of England Boys Club and this resulted in a draw.

oOo

Marching Girls

Both senior and junior teams will be engaged in charity demonstrations on Sundays 7th and 14th August. Meanwhile the midget team continues to make progress in training and it is hoped that it will be ready for competitive work very soon.

Used Threatening Words

Raymond Power, 18 years, of 62 Thompson Street, Williamstown, was charged in Williamstown Court this week with using threatening words in a public place.

Constable N. Campbell told the court that at 8.15 pm on July 23, he was in Ferguson Street, Williamstown, taking details from a motorist. Power approached the car and said, "How are you going?"

After the motorist had driven off, defendant walked in front of the constable and said, "I suppose you are going to persecute me again.". He also said, "If you were not in uniform I would do you like a Sunday roast," the constable added.

Constable Campbell said that he had never seen the defendant before.

In evidence Power told the court that he had never said anything that the constable had claimed he said. When asked by Mr R. Prowse, SM, where Constable Campbell had got the words he alleged Power had used. defendant replied, "He must have made them up."

Mr Prowse said Power had behaved very foolishly, butting in when the matter had nothing to do with him, and fined him £5 or 7 days in gaol.

oOo

BICYCLE PARKS?

(To the Editor)

Sir—As one of the many cycling housewives locally, it has often amazed me that no provision is made for bikes. I am one who leaves mine parked, occasionally, between shops, hoping that no damage is done to windows or the bike.

Recently a motorist ran over the back wheel which was completely ruined. However through the co-operation of local police the damage was paid for. Other centres have bicycle parks, why not Altona.

V. SYME

Some Are Prosecuted and Some Are Not

Cr W. Cresser this week protested about a decision by council last meeting to prosecute five people for alleged breaches of the building regulations.

Council was considering a motion for the confirmation of the minutes of this meeting.

Cr Cresser said he would like to know why the people were being prosecuted when others were not.

"Broons case was the worst we have had and council would not go on with it. If it is good enough for Broons to get away with it it is good enough for these others. Gilbertsons were building without a permit and they missed the axe. I would like to know why.

Mr Simmons shire building surveyor, told council a permit had been issued to Gilbertsons.

Cr Cresser: Yes, last week.

Cr Logan: Point of order. We are only confirming minutes.

Cr Cresser: I want to know why some are being prosecuted and some are not. Broons was a bad case and council went to water on it.

Cr Frazer: I was one who wanted to prosecute.

Shire president, Cr Langshaw then put the motion for the confirmation of minutes and this was carried.

BOTTLE DRIVE

First Altona Scouts will hold a bottle drive the first week end of every month. If you require bottles to be picked up ring ML 8725, ML8749, ML8643 or ML 8774.

oOo

WEDDING

The wedding of Sandra Jean Fry of 5 Parkside Crescent, Seaholme and Richard Arthur Rolt Gischus, of 11 Central Avenue, Seaholme, will take place at the Methodist Church Altona, on Saturday, 30th July at 4.30, pm.

oOo

MOTHERS CLUB MEETING

Primary school Mothers Club will hold a meeting on August 3 at 1.30 pm.

oOo

FANCY DRESS PARTY

Altona Kindergarten Committee have arranged a fancy dress party to be held on Friday, August 5 from 7.30 till 9 pm. Prizes will be given and admission is 2/6.

oOo

MEETING POSTPONED

The annual meeting of the Altona Tennis Club which was postponed last Thursday will be held on Monday at 7.30 pm.

oOo

WOMENS CHRISTIAN TEMPERANCE UNION

Altona branch of the WCTU will hold an afternoon in the Baptist Church next Monday at 2 pm. A special program will be given by visitors from Newport. All ladies are cordially invited.

No Lights or Silencer

William Hartshorne, of 8 Dulgarno Street, North Williamstown, was charged in the Williamstown Court this week that he did fail to have an exhaust silencer on his car, and that he drove upon a highway between sunset and sunrise without lights on his vehicle.

Constable R. Stanley, of the Transport Banch, said that at 11 pm on May 16 he saw defendant's car in Douglas Parade, without any lights. When asked for his reason for being with lights, Hartshorne had stated that his car battery was flat and he was trying to save it.

When Constable Stanley had a look at the car he found the manifold was broken.

Hartshorne stated in the witnes box that he had blown a fuse in the dashboard, but his tail and parking lights were on and he would not have been out in the car except that he had to take a lady to the hospital. He also had a blown gasket in the manifold.

M R. Prowse, SM, said he was satisfied that the lights were not burning and there was some noise from the exhaust system.

Hartshorne was fined £3 on each of the charges.

POLITICS AND GROUP VOTING

(To the Editor)

Sir—Apparently we are to be deprived of representation on the council by a very able person due to the crazy system of party politics and group voting.

Mrs McIntyre, who has represented the people in a very able manner and played an important part at the council table, has stated that it would be useless for her to stand alone for election.

Surely the women of Altona would be proud to put such a person back with an overwhelming vote.

WOMAN VOTER

The National Bank

OF AUSTRALASIA LIMITED

78 PIER ST. ALTONA

FOR YOUR BENEFIT AND ADVANTAGE

Full range of banking facilities available including the convenient cheque account for your household and business budgeting.

Travellers' cheques available, the safe way, to cover your holiday requirements.

Interest allowed on deposits for fixed term.
Call and see your local manager for booklet showing full range of services provided.

R. & J. HOGAN

Altona's Premier Butchers

WILL SHORTLY ANNOUNCE

The Opening of Their New Branch

BUTCHER'S SHOP

Upton St. Altona

Opposite State School

WHY CARRY PARCELS?

BEST QUALITY MEATS AT COMPETITIVE PRICES

Massey's for HOLDEN & OK USED CARS

1958 HOLDEN FC SPECIAL SEDAN
As new throughout. Finished in grey and ivory duco with two tone interior finish., has good tyres, mechanically faultless, fitted with a host of extras. Price £895, Deposit £225 and £5/15/ weekly

1956 HOLDEN FJ PANEL VAN
Blue in color with red leather trim. Has all good tyres and long registration, a very sound performer. Price £495, deposit £125 and £4 weekly.

1955 FORD PREFECT SEDAN
Green in color with new interior finish, is well registered and has good tyres. Gives an excellent road performance. Price £415 deposit £110 and weekly £3/5/

1953 FORD ANGLIA TOURER
Two tone green in color, fitted with good hood, has all good tyres, gives an excellent road performance. Price £150, deposit £50 and £1 weekly.

1953 AUSTIN A40 UTILITY WITH CANOPY
Presented in well cared for original grey duco. has good tyres and long registration. A one owner unit. Price £245, deposit £85 and £2 weekly

1953 FORD ZEPHYR SEDAN
Grey in color with spotless blue leather interior finish, is well registered and has good tyres, an excellent road performer, fitted radio. sun visor etc. price £465, deposit £120 and weekly £3/10/

OK USED CARS
AUTHORISED HOLDEN DEALER

FIVE GOOD REASONS WHY WE ARE YOUR LOGICAL BUYING CHOICE
1. Full prices on all windscreens
2. Careful reconditioning by A grade mechanics on all vehicles
3. Courteous salesmen who help not push to sell
4. Guaranteed titles on all cars
5. 4 years of honest, fair trading

1960 HOLDEN FB SPECIAL STATION SEDAN
Presented in two tone blue duco and interior finish, as new in every respect £1250 new car terms

1956 HOLDEN FJ UTILITY WITH CANOPY
One of the cleanest available. Finished in blue duco with upholstery to match, has all good tyres and long registration. Mechanically OK. Price £495, deposit £165 and £3/10/- weekly

1952 CHEVROLET SEDAN
Finished in grey duco with red leather trim, has 5 new tyres. registered until April, recently fitted new motor, radio and many extras Price £415, deposit £135 and weekly £3/5/

1955 HOLDEN FJ SPECIAL SEDAN
Presented in unmarked black duco with red leather trim. is well registered and has all good tyres, fitted with many extras. Genuine private owner Price £495, deposit £125 and weekly £4

1954 HOLDEN FJ SPECIAL SEDAN
Blue in color with spotless blue leather trim, has good tyres mechanically good, fitted with many extras. Price £565 deposit £145 and £4/5/ weekly.

1956 HOLDEN FE SPECIAL SEDAN
Finished in spotless green duco with interior finish to match, is well shod and registered for 12 months. The best of this model available. Price £755, deposit £190 and weekly £5/10/

Drove Under Influence

..Mrs Ellen Oughton, of 4 Kerford Road, Albert Park, was this week charged in Williamstown Court with being under the influence of intoxicating liquor to such an extent as to have improper control of a motor car.

She was represented by Mr Brett.

Arresting officer, Sen.-Const. McCluskey, of the Williamstown Police, said that at 6.25 pm. in company with Const. J Evans. he was sitting in his car near the Customs House Hotel, where there was a group of people on the footpath. Two people, a man and a woman, walked across Nelson Place to a small car. The woman sat in the driver's position behind the steering wheel.

Continuing, witness said he heard the car start up and it was revved very loudly for about five minutes, with defendant at the wheel. It then moved off at a very slow rate of speed.

The car was driven into Gem Street and continued very slowly until it reached the Gem Pier. It then did a U-turn very clumsily and stopped in the vicinity of the Customs office.

Sen.-Const. McCluskey approached the car and questioned the driver. He asked her why she had taken so long to start the car and drove so slowly. She replied that it was because the car had a flat battery.

Witness said he smelt liquor very strongly on defendant's breath and her speech was slurred. He asked her to get out of the car but she refused. so he got in and drove the car to the police station.

When they arrived, Oughton left the car while he was parking and ran into the station. She was coming down from the CIB room upstairs when he entered. said Const. McClusky.

Asked what she was doing, she replied, " I want a phone," and mentioned various detectives she wanted to ring.

Defendant was given some tests to do, which she performed very well, but gave three different names when asked her identity. and kept insisting she was the owner of the Customs House Hotel, and wanted to leave. stated witness.

In defence, Mr Brett said he did not think there was a case to answer as his client had performed the sobriety tests well and the only thing wrong with her driving was that she had driven too slow, about 2-3 mph, and he was not going to call evidence.

Mr R. Prowse, SM. did not agree and said he was of the opinion that there was a case to answer and that defendant would be convicted.

He fined Oughton £50 and her licence to drive was cancelled.

Mr Brett asked for leave to drive until an appeal is heard and this was granted on a recognizance of £25.

oOo

CYCLIST FINED

At Williamstown Court this week Stanley Bowers, of 24 Wilkins Street, Newport, was fined £1 for riding a push-bike without lights on June 14.

oOo

1st ALTONA GUIDES

1st Altona Guides Company is in recess until September. Any girl 11 years and over who wishes to join may contact Mrs Brooks, 27 Davies Street, phone ML8892.

S. C. Bunker

AND CO.
ESTATE AGENTS
51 Pier Street. Altona
Phone 65-8634

● **ALTONA**
Home site, corner lot 52 x 140 approx, made street and footpath, WLG, close shops and transport. £1450 on £150 dep £12 per month

● **SYNDAL**
(Lovely Mt Waverley area. lge elevated block on quiet corner with trees and view, made street, WLG, 5 minutes shopping, centre schools, station. Urgent sale at £1850. Terms avail

● **ALTONA NORTH**
Several new 3 bdrm houses nearing completion. Some on made streets from £4000. Dep from £800 and easy weekly repayments. Secure yours now

● **KINGSVILLE**
£850 Deposit £850
Vacant possession, established family home of 6 large rooms and vestibule, on good street off Somerville road. close all facilities.
Made street and footpath, gas HWS, sewered, gas stoves in tiled recess. Full price £3750 includes floor coverings, blinds, curtains and a quantity of good furniture. Everything in excellent order. £850 dep and weekly payments of £6 including interest of 6½ per cent reducing quarterly, balance at end of 10 years.

● **SEAHOLME**
Seldom can we offer a home on Esplanade in this much sought after locality. A really nice two bedroom tiled roof dwelling, corner position with view over bay. Separate SC flat, interior septic toilet, phone, carport, paths etc An excellent home or letting proposition. £6500

● **ALTONA**
Attractive tiled roof WB, 3 bedrooms each with BIR, dining, lounge, smart kitchen, elec HWS, only 1 year old, and overlooks golf course, including V blinds, carpets, light fittings Only £4550. SSB loan available.

● **ALTONA**
Close school and shops, only 2 years old, superior tiled roof W B, 6 large rooms, elec HWS, garage, paths etc. Inc V blinds and floor coverings. £4750. WS loan available.

● **WERRIBEE**
Home site 50 ft frontage, good residential area, part fenced £950.

● **ALTONA**
Galvin Street, high dry block, 50 x 140 approx, fenced £1050. Deposit £300 balance 3 years.

● **ALTONA**
Modern tiled roof WB 2 bedrooms, with elec and wood stove in tiled recess, nice lounge, 60 gal HWS, porcelain bath and basin. elec copper, paths, garden etc., close shops and school. Finance arranged. £3500.

● **ALTONA**
Nearly new 3 bdrm tiled roof brick veneer. Price includes refrig. TV and washer. close to High School. Finance arranged. £6150.

Authorised agents for Mutual Real Estate and Share Trust. Units now avilable at opening par price of 5/. You may invest as little as £25. Please call or phone for prospectus.

● **ALTONA**
Kororoit Creek Road, industrial site 84 x 160 approx, zoned industrial B. £750

● **ALTONA**
Near new industries, modern WB dwelling, 2 bedrooms, large kitchen, lounge, 3 plate elec stove, elec copper, needs inside painting, otherwise in good ordr. Some furniture included in price of £2950. Loan of £1500 may be transferred.

S. C BUNKER & CO
51 Pier Street, Altona
Phone any time 65-8634
AFTER HOURS:
Mr Bunker, 24A Bent Street, Altona 65-8608, Mr Ferris, 22 Lyons Street, W'town 65-6466.

NOTES AND NEWS FROM ALTONA PRIMARY SCHOOL

Successful Altona P.T.A. Meeting

The second meeting of the newly formed Altona Parents' and Teachers' Association was held at the school on Tuesday, July 5, and in spite of the cold weather, was attended by 80 parents.

Sister P. Price, of the Schools Medical Service was the guest speaker and in a most illuminating talk gave an outline of the various services available through the school to help what she described as "the physical, social, mental and emotional development" of the children.

Sister Price is a well-known visitor to the school and many parents have had reason to thank her for her timely advice and practical aid with any problems affecting their children's health.

After the talk many mothers took the opportunity offering to a consultation with Sister Price whose services were at their disposal. Other mothers appreciated the chance for a quiet discussion with their child's teacher and many of them expressed their satisfaction with the new Association that is enabling them to make frequent contact with the teachers so that they may cooperate together in the children's interests.

The Head teacher (Mr G. H. L. Treyvaud) had a new piece of equipment to show the meeting: an experimental counting and number sequence board and promised to keep the parents informed in advance of other developments in the school which is actively concerned with the planning of a new primary course in arithmetic.

At the conclusion of Sister Price's talk, Miss A. M. Ridsdale, the Infant Mistress. told the meeting that arrangements were being made for a "play centre" with toys, etc., and a trained infant teacher in charge to operate at the school when P.T.A. meetings are on so that mothers with pre-school children can leave them to play happily while they attend the session.

Next term the guest speaker will be a psychologist from the Mental Health Department, who will be available to discuss questions affecting the children's emotional and mental health. All parents are most welcome and many will be glad to have an expert to give advice on some of the more common problems of discipline that present themselves as the child grows up.

Local Citizens Co-Operate With School

This year senior pupils have been helped in their studies by the co-operation of parents and other residents of Altona.

Mr G. Deegan, of Webb St., invited pupils in the sixth grade to inspect his garden of chrysanthemums. The boys and girls who are taking horticulture for a subject were very quick to accept this invitation and showed a great interest in Mr Deegan's hobby.

Mrs R. Stewart, of Upton St., gave a valuable talk on her trip to Great Britain. Her collection of colored slides were shown on the school projector.

More recently the sixth grade visited Mr A. McLean's wood yard where they used his weigh ing machines and compared the bushel weights of various grains.

Mrs C. G. Broadbent visited the school to give a talk to the Grade IV pupils on the early history of the Altona Primary School, a subject being covered in the Social Studies course for this year.

The co-operation and help of these folk were much appreciated by the pupils and the teachers.

Vianello & McLean
BUILDERS & CONTRACTORS

SHOP AND OFFICE FITTING
HOUSES TO YOUR PLAN OR OURS
NO DEPOSIT ON YOUR LAND

14 WREN ST, ALTONA, 8 WILKINS ST., Y'VILLE

TELEPHONE 65-8591

OBTAIN YOUR PRESCRIPTIONS, PHOTO SUPPLIES, COSMETICS AND BABY REQUISITES FROM

R. FRAZER, M.P.S., PH.C.

URGENT MEDICINES AT ANY HOUR

TELEPHONES ML8903, AFTER HOURS ML8501

Automatic Hillman

CHEAPEST FULLY AUTOMATIC CAR IN AUSTRALIA

NOW ON DISPLAY AT

Butler's Garage

145 GEELONG ROAD, FOOTSCRAY TELEPHONE MW1921

Dep from £100

TO APPROVED BUYERS

GET RID OF THAT WATER

ASH FILLING

TELEPHONE ML2377

Matthews Brothers

120 MASON STREET, NEWPORT
£3-10-0 PER TEN YARD LOAD

EARTH MOVING EQUIPMENT FOR HIRE OR CONTRACT

POWER SHOVELS, CROWD BACK ACTOR OR DRAG LINE EQUIPMENT
DOZERS, FRONT END LOADERS ETC. AND TIP TRUCKS FOR HIRE
ESTIMATES SUBMITTED FOR ALL TYPES EARTH WORKS
TELEPHONES MM6114 or MM6006

J. R. RAYNER CONSTRUCTIONS PTY LTD
BLACKSHAWS ROAD. NORTH ALTONA

ESTATE AGENT INSURANCE AGENT
AUCTIONEER

R. Logan & Co. Pty. Limited

58 PIER ST. ALTONA 65-8941 1 BORRACK SQ., Nth ALTONA
AFTER HOURS Phone 65-8797, 65-8533

NEW SUBDIVISION OF GENERAL INDUSTRIAL LOTS
Fronting Kororoit Creek Road, now available for sale in ½-acre or larger sized blocks, MMBW and SEC mains pass this subdivision. Ideal to wharves and rail transport. Labor casual or permanent readily available. 10 per cent. discount for cash or easy 3 yrs terms available on 25 per cent. deposit. Further particulars and plans supplied on request.

ALTONA
A magnificent 3 bedroom BV home, 6 months old, landscape windows, colorful hand painted interior, brick fence, tiled paths. corner position, handy staton and shops. £3000 dep.

ALTONA
Charming 2 bedroom brick veneer home, tiled roof, just off beach, made road. Large gardens. Price £5400. Dep £2800.

ALTONA
Central, Blyth Street, position handy schools, on made road, 3 bedroom WB tiled roof, all carpets, floor coverings, fittings and curtains. Large garage, made gardens and paths. Price £4750 on £2000 deposit.

ALTONA
Civic Estate, £150 deposit perfect home sites, high well drained on made roads, gas water and light. Adjacent to new secondary and primary schools Easy terms on £150 dep

ALTONA
An attractive new 3 bedroom W B home on high land, adjacent to golf course, spacious land and good soil, ideal for garden lovers: Price £4550. Bank loan transferrable.

SEAHOLME
A spacious double storied 4 bedroom brick home of contemporary design overlooking bay. W to W carpets, septic, concrete driveways, patios front and back. Ideal for business executives.

ALTONA
Magnificent double storied BV handy station, shops, beach, 3 large bedrooms, dining room, lounge. Beautifully carpeted throughout. Double septic modern automatic kitchen and laundry, two garages, made roads and gardens. Vendor will finance.

SEAHOLME
Two bedroom DFWB home, Flatette attached, tiled roof, car port, major furnishings, septic. glorious corner position Price £6500.

NORTH ALTONA
BARGAIN. Make us an offer. We have a 120 x 60 block of land and a half house that is available for immediate ownership. A sworn valuers overall assessment is at £1800 but we want an offer. Terms would be available from approx £500 dep and repayments at £5 weekly. If you are paying rent this is your opportunity to own your own home and improve on a valuable asset.

ALTONA
Just off the Esplanade a statel 2 bedroom WB home with bungalow and workshop. Beautifully painted throughout, WW carpets, vast concrete driveways to large garage.

ALTONA
3 bedroom WB, tiled roof, Elec HWS, concrete paths, handy to schools transport. Price £3500. SSB loan £1500. Weekly payments £2/5/.

SEAHOLME
A valuable main road position. 3 Bedroom WB home. Tiled roof, sleepout and sunroom Briq. & elec. HWS. Floor coverings and V blinds. Concrete paths & yard. Price £5750 on £3000 dep. W/S Loan trans-

ALTONA
Esplanade FLATS available for rental. Fully furnished, WW carpets, septic, car port, private refrig and washing machine. Every modern convenience.

LAVERTON
Contemporary 3 bedroom WB. built-in robes, carpets and floor coverings, handy transport and shops. Made road. Price £4,800.

LAND
We have land fronting Maidstone Street, high and spacious blocks overlooking golf course. A site ideal for flats, just off beach, sites facing Nellie St. And for the selective home builder we are able to offer a glorious central Esplanade position in Altona. Finance arranged on low deposits.

ALTONA
For the enterprising buyer we have a modern 3 bedroom BV home splendidly desigend as a home or for conversion into 2 SC flats. Lovely garden, paths and garage. The two vacant blocks of land on either side allow for immediate future expansion into an extensive setting for blocks of flats.
Price £8000 is all inclusive and terms are available.

OUR REPUTATION IS OUR SELLING AGENT

INSURANCE AGENTS

BE SURE
MAKE SURE
SEE FORESHORE

BE SURE
MAKE SURE
SEE FORESHORE

Foreshore Real Estate

27 NELLIE STREET. SEAHOLME
ML8687 ALL HOURS

ALTONA'S MOST PROGRESSIVE AGENCY

ALTONA
Three brand new WB homes of the latest design will soon be available from this agency. All have three bedrooms, large ultra mod kitchens, attractive bathrooms, and a truly delightful lounge room. These are situated close to all transport, mod shopping centre and schools and are only a few minutes walk from the beach. Finance can be arranged to approved buyers. Arrange for inspection now:

NEWPORT £1000 DEP.
Lovely 4-bedroom home in the heart of Newport. Close to all shops, schools. and transport. Included in the very-moderate price of £3600 are all floor coverings. blinds, curtains and HWS. Do not miss this terrific bargain. £1000 deposit.

BROOKLYN
A call to ML8687 and a representative will call and show you 14 new homes ranging in price from £3750 to £5600. All are close to trasport and have every mod facility. Choose one in Brooklyn, North Altona or Altona and you will know you are getting best value for money.

ALTONA
BV home with beautiful view of the bay. Ultra mod kitchen, landscape windows. Well established, garage, paths and many delightful extras. You can be the proud owner of this lovely home for only £1500 dep and balance by easy weekly repayments.

ALTONA
Very moderately priced 4 bedroom home with ultra mod kit dining room and WW carpets. This lovely home is in the best part of Altona and would suit family man.

ALTONA
Beautifully designed 13 square home with bungalow at rear. Some of the many extra features include all floor coverings light fittings and curtains, SSS, HWS and slow combustion stove. Made road and only 1 minute from beach, all transport and schools. Ample finance is available to approved buyer.

WANTED WANTED
Home is required by New Australian family who are able to pay £20 per week with £500 dep. Must be in good condition and handy to either Spotswood or Yarraville stations or Footscray bus.

ALTONA
Partly constructed dwelling on £250 deposit. Two bedrooms, needs lining. Large kitchen, complete with SC stove, HWS, SSS. shower recess. Sun room and partly finished lounge room. £600 would finish the home to make it complete.

ALTONA
Attractive well established home in excellent order throughout, approx 8 years old. One minute to State schools. Delightful gardens, garage, all modern conven and is close to all transport. Purchase price £4750 on only £2000 deposit. Terms arranged by vendor.

ALTONA
Beautiful home very centrally situated, 1 minute beach, all transport and shops. Consisting of attrac entrance hall, large lounge, dining room, extra large first and second bdrms, new WW carpets, ultra modern kitchen, with 3 walls of cupboards. SSS . breakfast nook. also completely self contained flat returning £7/7/ per week, large shed, established garden. Venetian blinds and curtains.

Epidemic Diseases and Immunization

Today we are to consider some of the epidemic diseases and the forms of immunisation now available as protection against them.

It is a most important subject, for by means of various kinds of immunisation, medical science has presented us with a sure defence against many of the epidemic diseases which at one time took terrible toll of mankind.

Today we shall refer in some detail to the four diseases against which Australians have most general need of immunisation.

The "Big Four" as far as the Australian population is concerned are:

Diphtheria, Whooping Cough, Tetanus, and Poliomyelitis.

Against two other dangerous diseases, typhoid and small pox, only those persons contemplating overseas journeys need protection.

Smallpox and typhoid fever are of such rare occurrence in Australia that, apart from overseas travellers, there is no need for immunisation against them.

Our concern is with the four diseases previously mentioned: whooping cough, diphtheria, tetanus and poliomyelitis.

In this talk it will probably be most useful if we deal first and most fully with poliomyelitis. Then we can briefly summarise the immunisation procedures concerned with the other three diseases.

These three are so widely known and accepted that really not a great deal needs to be said about them

However, it is a somewhat different story when we come to consider poliomyelitis. For a variety of reasons there has not been the same general acceptance of immunisation against poliomyelitis as has marked the use of protection against the other epidemic diseases.

There can be no doubt that an unfortunate incident associated with one early batch of Salk Vaccine has tended to cause some mistrust of, or lack of confidence in, poliomyelitis immunisation.

This is a most regrettable fact because the vaccine is effective and at least as safe as the other forms of immunisation which are accepted as routine practice everywhere. Probably, because of the initial trouble, even more safeguards attend the production and use of polio vaccine than are really required. Safety is completely assured there can be no question about that.

Nor is there any doubt as to the effectiveness of immunisation against poliomyelitis.

For example, in three years there has been an 85 per cent. drop in the incidence of polio. The question arises as to what extent this is a natural decline. and to what extent it is attributable to immunisation. Research indicates that to a very large degree, immunisation has been responsible.

Two-thirds of all polio cases occur in children under 15 years of age. It has been noticed in the U.S.A. that the number of cases resulting in paralysis is greatest in children under five years of age.

This indicates that children of pre-school age who are, in general, not immunised to the same extent as the school population, are more prone to paralysis.

There can be no doubt as to the effectiveness of polio vaccine for children. However, there is no need to stress the requirements of this section of the population and the benefits of immunisation, because the inoculation of children is now almost universal in Australia.

The adult section of the community is the section which is obviously causing health authorities greatest concern because there has not been a very good response to the appeal to adults to be immunised, except in a few districts.

For this reason, it is necessary to stress certain facts which are revealed by official figures relating to poliomyelitis. I trust that my adult readers who have not obtained this form of immunisation will heed these facts.

The first fact to remember is ting polio is less when we are that while the risk of contrac- older, the disease is likely to be in a more serious form.

The risk of paralysis or death from poliomyelitis is much greater amongst adults.

For women risk is greatest during the child-bearing years, but decreases sharply following that period.

Now let us consider what is the outcome of poliomyelitis in cases which are of a paralytic nature.

Ten per cent. may have no evident disability at all. About sixteen per cent have one arm paralysed to some extent; about 23 per cent. have paralysis in both arms to some extent; about 29 per cent. have some degree of paralysis of one leg while about 45 per cent. have some measure of paralysis of both legs.

In about a quarter of the cases the paralysis of the limbs is severe and about two per cent. are totally paralysed.

These statistics paint a picture which, if not frightening, should at least provoke serious thought.

Faced with the possibility of suffering one of the disabling or handicapping conditions to which the statistics refer, the question which immediately presents itself is, "What holds back the inoculation program?"

To be continued in our next issue.

Hogan's Butchery

90 PIER STREET, ALTONA, - ML8908

OUR MOTTO - CLEANLINESS SERVICE AND CIVILITY

Dress Well The Easy Way

JOIN OUR BUDGET ACCOUNT AND PAY AS YOU WEAR

YOUR SUIT READY MADE OR MADE TO MEASURE

ALL FITTINGS BY FIRST CLASS TAILOR
ALL THE BEST IN CLOTHING AND MATERIALS STOCKED

LAY BY IF YOU WISH

H. Edwards & Son

PIER STREET, ALTONA

Speedy 5 Hour Service

Altona Dry Cleaners

122 PIER STREET, ALTONA TELEPHONE 65-8621

A COMPLETE LAUNDRY SERVICE IS AVAILABLE FOR YOUR CONVENIENCE

FOR YOUR CONVENIENCE LEAVE CLEANING AT

H. KIM, PIER STREET, ALTONA
ECONOMY FURNISHERS (late Bunkers) PIER STREET
F. RUSH, McBAIN STREET, ALTONA
MRS TOTTLE, BAYVIEW STREET, ALTONA
MR HYDE, MILLERS ROAD, ALTONA

ALSO OUR RECEIVING BIN AT ALTONA STATION FOR THE CONVENIENCE OF EARLY MORNING TRAVELLERS

RESIDENTS OF SEAHOLME MAY NOW ALSO LEAVE THEIR DRY CLEANING IN THE BIN PROVIDED AT SEAHOLME STATION

BRIQUETTES
SAME DAY DELIVERY
FURNITURE REMOVED
WOOD, CEMENT, SAND SCREENINGS, SOIL
POULTRY FOODS
SEAHOLME FUEL SUPPLY
40 Millers Road, Seaholme

Tel.658356

Tye & Co.

THE FURNITURE PEOPLE

80 PIER STREET. ALTONA

6FT WIDE LINO LIKE FELT BASE
SALE PRICE 8/3 YARD
6FT WIDE PRINTED LINO
SALE PRICE 23/9 YARD

FIVE PIECE KITCHEN SETTINGS
FROM £26-10-0

ELECTRIC RADIATORS AND KERO HEATERS AVAILABLE ON 6 MONTHS FREE CREDIT

ITS TYES IF YOU'RE WISE

TOASTERS, IRONS, JUGS, WASHING MACHINES POLISHERS, CLEANERS, MIXERS, COOKERS, AND RADIO PROMPTLY ATTENDED TO BY

Electrical Repair Service

ALL WORK CARRIED OUT BY

EXPERIENCED FIRST CLASS TRADESMEN

AN INEXPENSIVE BUT EFFICIENT JOB IS GUARANTEED

FREE PICK UP AND DELIVERY RING 65-8587

AUCTION

TRUSTEES AUCTION SALE
OF THE LATE MRS EDWARD'S PROPERTY
56 UPTON STREET, ALTONA ON THE PROPERTY

FOR ABSOLUTE SALE
THIS VALUABLE FREEHOLD PROPERTY

Particulars from the Auctioneer
Phones ML8904, After Hours ML 8952

92 PIER STREET, ALTONA, 86 RAILWAY STREET SOUTH, ALTONA AND AT 197A WATTON STREET, WERRIBEE

H. C. Kim

AUCTIONEER AND REAL ESTATE AGENT

TELEPHONE ML8952.
92 PIER STREET, ALTONA
197A WATTEN STREET, WERRIBEE. PHONE 685

Fencing

FOR PROMPT, EFFICIENT SERVICE CONTACT

Altona Fencing Co.

ALL WORK EXPERTLY HANDLED BY TRADESMEN

CHEAPEST RATES
FRONT FENCING A SPECIALTY
PHONE 65-8961 FOR FREE QUOTE OR INSPECTION
BUILDERS ENQUIRIES WELCOME

CASH OR TERMS

ECONOMY HARDWARE

We Save You Money

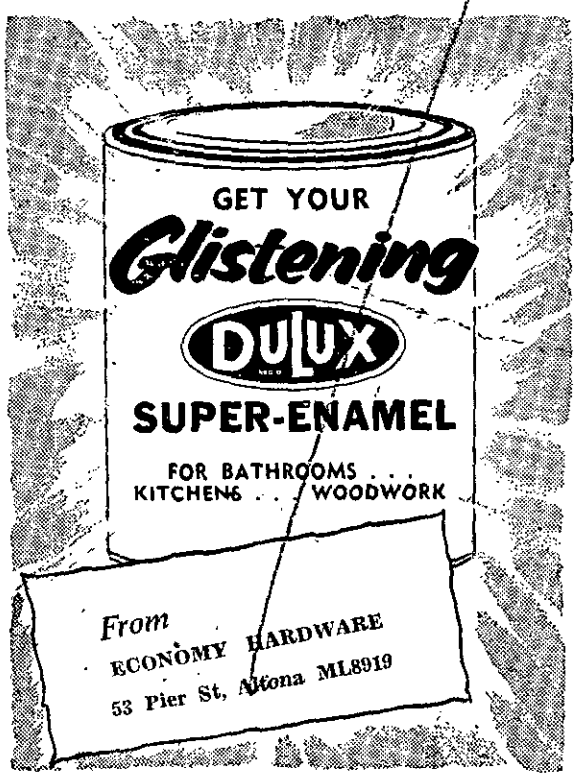

Made and Recommended by

BALM PAINTS

Council Finance

(To the Editor)

Sir, — The report by Mr Waters, the Shire Secretary, that the Altona Shire Council is "in the red" is sad indeed, but nothing unusual because most municipal governments are in the same predicament.

Although conditions and problems facing municipalities vary, practically every council today faces what may be termed a financial crisis.

The rates on householders have risen to such an extent in an attempt to solve the financial problems that people are beginning to feel the pinch and they are protesting.

The condition of roads, footpaths, the lack of sewerage and drainage in a great part of the metropolitan area also bear witness to the financial crisis in local govenment. Because of lack of money local governments are unable to function fully and properly.

For instance, many municipalities are without libraries; child welfare services are inadequate. By this I mean not only baby health centres, but all day creches, kindergartens and youth centres.

Today women form 30 per cent. of the work force of 854,000 in Victoria alone, almost double the 1939 figure. We should uphold the right of women to work because industry demands the labour of women, yet industry does not provide the child care centres.

A lot needs to be done in health, cleanliness, factory inspections and curbing factory nuisances. Municipalities need swimming pools, sports grounds, park, community centres, to mention just a few.

To keep on putting up the rates to pay for essential services places a heavy burden on the family already committed to payments on a house and its upkeep; and the payment of street construction and sewerage (if we ever get it).

It would seem that something else is needed and many councils are proposing the following.

The Federal Government revenue over the past few years is about £1300 million. If 10 per cent of this went to local government it would mean approximately £48 million for this State. If this would not allow for lavish spending it would enable some of the above amenities to be provided.

Very large factories and industries which make high profits could well bear extra rates because it is usually their transports who tear up the roads.

Leaving aside this 10 per cent of revenue: Each year the Federal Government spends almost £200 million on defence. In the last 10 years they have spent nearly £2000 million and what have we got for it?

About 9 ships, an obsolete air force, Centurian tanks that can not be moved from Puckapunyal because the roads can't take it, and an Army with more officers than men.

We do have the money in in Australia, but it is not being spent for the people's benefit.

Yours, etc., M. BROADBENT
42 Sargood Steet, Altona

FRENCH POLISHING
FRENCH POLISHING

SPRAY PAINTING
SPRAY PAINTING

T. FLEMING
41 RAYNER STREET,
ALTONA

Telephone 65-8575

NEW SAVINGS BANK AGENT AT

WEST ALTONA

The Bank of New South Wales Savings Bank Limited is pleased to announce the appointment of Mr. G. den Dulk of

West Altona Hardware Store
15 Somers Parade

as an agent of the Bank for the opening of savings accounts and transaction of savings bank business.

HOURS: Mondays to Fridays 9 a.m. to 5.30 p.m.
Saturdays 9 a.m. to 12 noon

Your enquiries are invited.

START A SAVINGS ACCOUNT NOW

It takes only minutes to open a savings account.

Current interest rate is:—

3% p.a. from £1 to £2,000

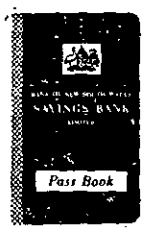

The "Wales" Pass Book is designed to fit easily into your handbag or wallet.

Convenient, attractive money boxes are available for 1/- each.

Save it—you have it: spend it—it's gone

BANK OF NEW SOUTH WALES
SAVINGS BANK
LIMITED
(INCORPORATED IN NEW SOUTH WALES)

SBA60233V

Geo. R. Meallin

AND SON

Auctioneer - Licensed Estate Agents - Insurance Finance Agents
Member RESI

Phones: MW1032, MW4082; After Hours ML8425,

KINGSVILLE
Cream brick veneer, super style CBV. Yes this is distinction plus 3 spacious bedrooms, large lounge, well appointed kitchen, latest electric stove, EHWS, laminex benches, stainless steel sink, separate shower recess and many other extras. This is real value. Priced at £6250.

NEWPORT
£2000 deposit. Immaculate contemporary home close to RC and State schools, comprises 3 bedrooms, spacious lounge open fireplace, wall to wall carpets throughout. American style kitchen, island bar separates dinette, SSS, HWS separate shower recess, internal toilet, solid concrete side drive, large allotment of land. Inspect this most desirable home priced at £5250. Also maximum bank finance available.

NEWPORT
£2700 SFWB, side drive. Garage needs paint. This home has two bedrooms, lounge and kitchen. Is very well situated. Some finance available.

WILLIAMSTOWN
Brick veneer £4850. Delightful BV home corner position, handy main shopping centre and station, comprising 2 bedrooms, lounge, WW carpets, kitchen has gas and one fire stove, ample BIC, SSS, EHWS, dinette, many other extras. Ring now for immediate inspection. Priced at £4850.

BROOKLYN
£1100 deposit. Sparkling new TF tiled roof homes many latest designs to choose from. All situated on made road, fully fenced, concrete paths. Extras include HWS, gas stove, shower recess in every home. Porcelain bath and basin, SSS, BIC, laminex benches, troughs in laundry. Priced at £4300. Ring now for immediate inspection.

FOOTSCRAY
£750 deposit. Geelong road. Large SFWB home comprising 4 rooms and conveniences. Large allotment of land, rear car entrance.

BROOKLYN
Brick veneer, spacious 5 room home in Blackshaws Road, excellent layout. Suit the most fastidious purchaser. Ring now for inspection. Priced at £5400. Deposit £2000 balance through State Savings Bank.

SPOTSWOOD
Brick veneer. This 5 roomed home is only a step to the High and State Schools and shopping centre, 3 bedrooms, large kitchen has latest electric stove, SSS and BIC, spacious lounge, open fireplace, separate shower recess in bathroom, SHWS, many other extras. Priced at only £5850 with finance available.

WANTED WANTED
We urgently require many homes in the Footscray area for many unsuited clients. The most popular price is around the £4000 mark from £500 to £2000 deposit. Ring us now to arrange for an immediate inspection. We can then arrange for the purchase of your future home.

ST ALBANS
Ten homes for sale. Repayments of approx. £5 weekly. Full price including land only £2450.. We have ten of these new 2 bedroom WB tiled homes for sale this week each complete with SSS, elec stove, briquette HWS, porcelain bath and tastefully finished in pastel colors. No finance worries. £450 deposit and you obtain immediate vacant possession.

YARRAVILLE WEST
Modern tiled 2 bedrooms in excellent condition. Spacious lounge, Warmray fire unit, WW carpets, V blinds, SSS, EHWS, ample BIC, elec exhaust fan above elec stove solid concrete available. Price only £4300 or close offer.

LAND - SHOP SITES - LAND
West Sunshine, Glengala Road. Shop sites on made road. In rapidly expanding area. £500 deposit. Priced at only £1850. Easy terms. Don't miss this opportunitty.

ECONOMY
MAC'S
FURNISHERS
Your Local Electrical Store
WE SAVE YOU MONEY

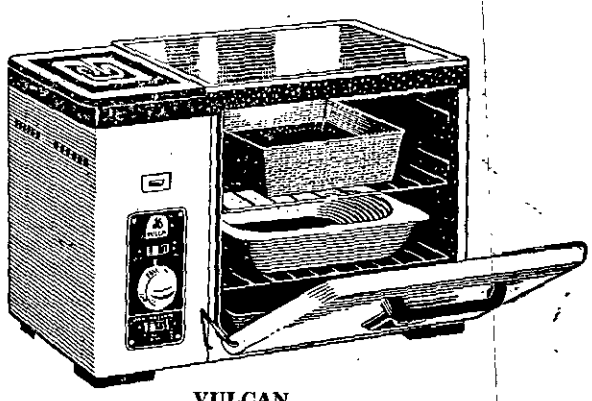

VULCAN
ELECTRIC RANGETTE
Baked Enamel Finish
£33/15/
TERMS 7/6 WEEKLY

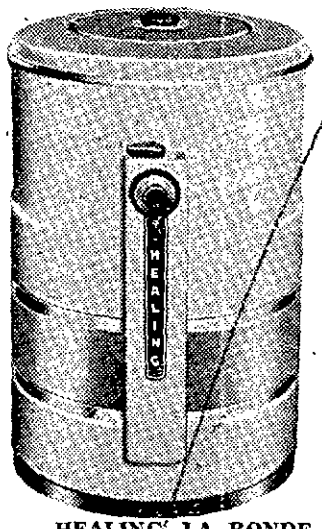

HEALING LA RONDE
Semi Automatic
WASHING MACHINE
£114/9/ - Terms 15/ Weekly

POPE FAMILY
MODEL WASHER 59 gns
Deposit £6/5/ - Weekly 9/
TRADE INS ACCEPTED

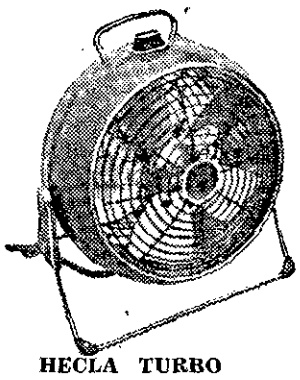

HECLA TURBO
FAN HEATER
£16/18/6
TERMS 5/ WEEKLY

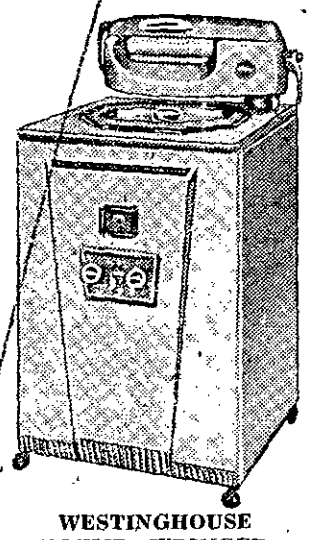

WESTINGHOUSE
POWER WRINGER
WASHER - £110/5/
TERMS 17/6 WEEKLY

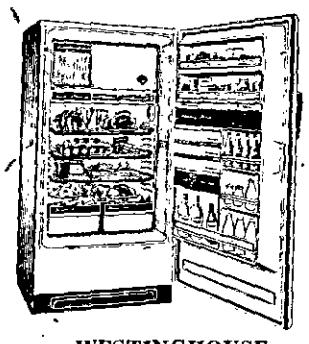

WESTINGHOUSE
REFRIGERATOR
7½ cubic feet - £159/12/
TERMS 21/ WEEKLY

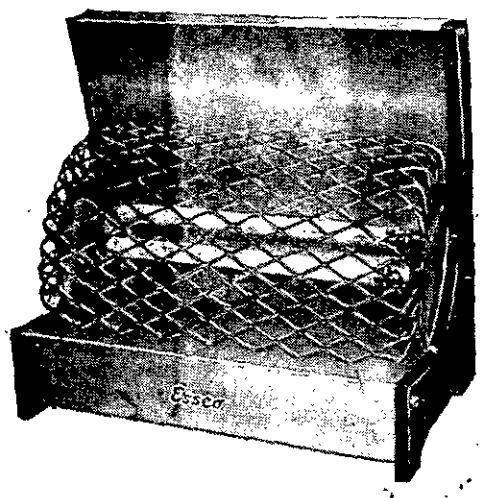

ESSCO ELECTRIC
TWO BAR RADIATOR
£5/10/ - Terms 5/ Weekly

PINNOCK FRIDOR
3 BRUSH FLOOR POLISHER
26 Gns. - Terms 7/6 weekly

RADIOLA FIVE VALVE
MANTEL RADIO 25 guineas
TERMS 5/ WEEKLY

SPECIAL
ELECTRIC JUGS 35/ each

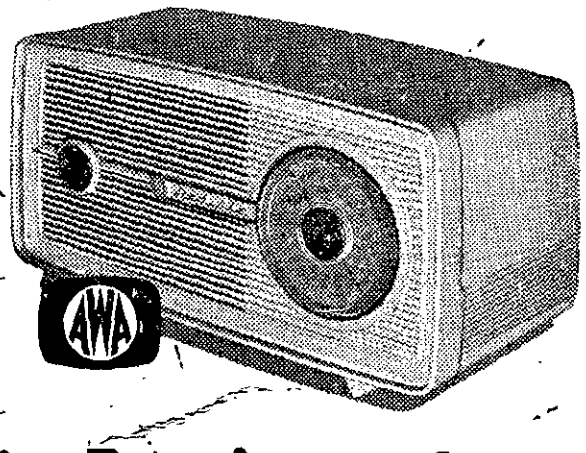

Stockists of All Electric Requirements

- ELECTRIC JUGS, TOASTERS, IRONS, RADIATORS
- FLOOR POLISHERS, VACUUM CLEANERS
- RADIOS, TELEVISION, WASHING MACHINES, CLOTHES DRIERS
- SEE OUR RANGE OF DOMESTIC LIGHTING
- FULL STOCKS OF ALL ACCESSORIES
- SEE OUR RANGE DISPLAYED ON OUR ELECTRICAL COUNTER
- FOR FAIR DEALING AND PROMPT SERVICE

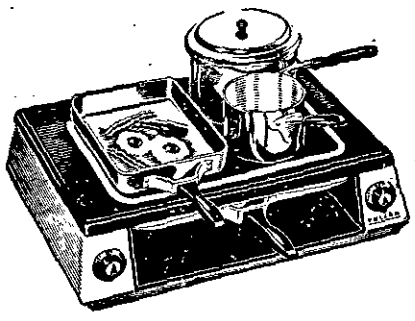

VULCAN
ELECTRIC RANGETTE £21/10/
TERMS 5/ WEEKLY

Economy Furnishers

51-53 Pier St., Altona — where you save money

PHONES ML8919, ML8448

Millions in Their Bank Accounts

Victorian school children have millions of pounds to their credit with the school bank department of the State Savings Bank. Figures just released show that at the conclusion of the financial year ended June 30, 1960 the balances held by 461,865 school children exceeded £2¾ million.

These figures represent an increase over the year in 17,000 accounts and more than a quarter of a million pounds.

THRIFTY CHILDREN AT PASCOE VALE

The State Savings Bank now conducts over 2400 school banks at educational institutions. from kindergartens to secondary schools. Of these, 486 have balances exceeding £2000.

The "wealthiest" children of all attend Gardenvale Central where the balances at the school bank exceed £10.000. However, the pupils at Pascoe Vale State School 3081 saved the most money during the year. They banked £2800.

In country districts the State school at Macarthur Street in Ballarat, heads the list with balances of £8653.

GROWTH OF STUDENT-OPERATED BANKS

During the year a further 31 student-operated banks were established. bringing the total of such establishments to 98.

These banks, which are staffed by the pupils themselves, are proving a strong stimulant to thrift; moreover, they are giving senior students a valuable grounding in commercial practices, and an appreciation of the responsibility involved in handling other people's money.

SIGNIFICANT INCREASE IN ALTONA DISTRICT

Mr E. O. Nette. manager of State Savings Bank Altona branch, said that during the year deposits at district schools attached to Altona branch had shown a significant increase. the balances held by these schools totalling £10,312/4/6.

At Altona Primary School 621 students possess the largest total of balances, amounting to £4071/14/-. The largest aggregate amount of deposits for the year was lodged by Altona State School with a total of £1403/13/4

Details of schools, number of accounts. balances and total amount of deposits held locally during the year are as follows:

	No. A/cs	Bal.		Dep during Yr		
Altona Primary						
	621	4071	14 0	1403	13	4
St. Mary's						..
	175	735	1 1	206	17	11
Seaholme						..
	308	2492	15 7	842	18	1
Altona High						..
	134	1682	14 11	307	13	1
Altona North High						
	118	1329	3 11	340	12	9
Altona North Tech.						
	1		15 0	0	0	0
Totals:						
	1357	£10312	4 6	£3101	15	2

TOWN AND COUNTRY PLANNNG ACT

Eighth Schedule

Notice that a Planning Scheme has been prepared and is available for inspection:

Shire of Altona Planning Scheme. 1958

Amendment No. 12

NOTICE is hereby given that the Council of the Shire of Altona in pursuance of the powers under the Town and Country Planning Act has prepared a Planning Scheme for the following portion of the municipal district of the Shire of Altona:

Commencing at a point on the eastern alignment of Chambers Road, being 269 ft. 10 in. south of the southern alignment of Blackshaws Road. Altona North, thence easterly 707 ft. to Chambers Road and thence northerly by the eastern alignment of Chambers Road to the point of commencement.

All maps, plans, descriptions and other data fully setting out and explaining the Planning Scheme have been deposited at the Municipal Offices, 118 Queen St, Altona, and at the office of the Town and Country Planning Board, Melbourne. and will be open for inspection without payment of any fee by all persons affected, between the hours of 9 am and 5 pm on all days of the week except Saturdays, Sundays and Public Holidays, until and including the 22nd day of August, 1960.

JAMES W. WATERS.
Shire Secretary

20th July. 1960

SHIRE OF ALTONA IMMUNIZATION

Treatments are now available at the CHURCH OF ENGLAND HALL in Queen St on SECOND WEDNESDAY of each month.

TIME 11 a.m. - noon.

AGES 3 months to 5 years

Treatments: Salk (Poliomyelitis), Triple Antigen (Whooping Cough. Diphtheria, Tetanus), CDT (Diphtheria and Tetanus).

Enquiries to. Mr J. Mellors, health inspector (10 am - noon) ML8181.

Next Session: Wednesday, July 13th, 1960

Established 1852 Telephone MW1209

Funerals

FUNERALS FURNISHED IN TOWN OR COUNTRY
DISTANCE NO OBJECT

Walter A. Warne

PTY. LTD
A. E. BOWDEN, Director

291 BARKLY STREET, FOOTSCRAY, W.11
Local Agent: R. WINDER, 6 UPTON STREET, ALTONA

R. J. Gilbertson Pty. Ltd.

BUTCHERS

FOR QUALITY & SERVICE 69 PIER ST., ALTON

WE SPECIALISE IN DON QUALITY SMALLGOODS

WATCH FOR OUR DAILY SPECIALS

SCREENINGS, STONE DUST, SAND, CARRUM SOIL

RIVER SOIL ETC.

J. R. Rayner Quarries

PROMPT DELIVERY

BLACKSHAWS ROAD, BROOKLYN Phone MM6114 or MM6006

UPSDELL'S Service Station

Cnr. SARGOOD AND BLYTH STS., ALTONA

Telephone ML 8825
CALTEX PETROLEUM AND OILS
BATTERIES, TYRES AND TUBES
Recapping and Retreading Service
Spare Parts and Accessories for all makes

PEUGEOT AND RENAULT SALES AND SERVICE

REGISTERED TAX AGENT

AVAILABLE FOR ALL TAXATION MATTERS

TELEPHONE MW6379

65-8978 65-8978

BROOKLYN PAVING CO
(G. Iosa)
Contractors
Concrete Floors, Paths
Foundations
73 NELLIE STREET ALTONA

SHOP FOR RENTAL

SHOP FOR RENTAL

PIER STREET, ALTONA

£7/10/ PER WEEK
Four years lease

RING ML8687
for all particulars

TAXATION PROBLEMS
TAXATION PROBLEMS
TAXATION PROBLEMS

PHONE MW1867
ANYTIME

PERSONAL & BUSINESS
RETURNS PREPARED

SEE IT AND TEST DRIVE IT AT

Halton Bros.

16 FERGUSON STREET, WILLIAMSTOWN

ML6258

THE MIGHTY NEW MORRIS 'MAJOR'

SERIES II

Sets a record-breaking new standard in performance and value for any car in its class ever built in Australia!!

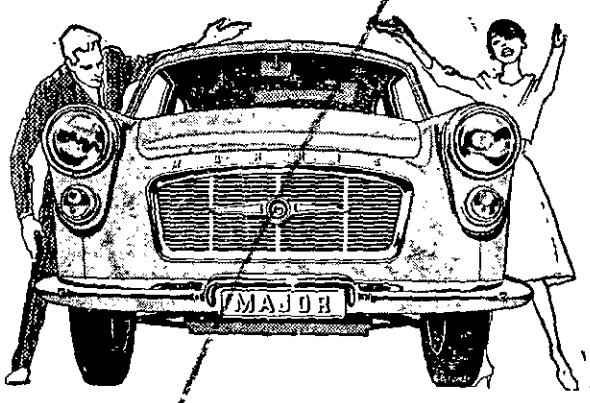

You just can't buy more car for the money!

BMC

£997-10-0
Inc. Tax

A PRODUCT OF THE BRITISH MOTOR CORPORATION OF AUSTRALIA

E W JACKSON & SON

STAN G WEIGHT PROPRIETOR

Funeral Directors

91 FERGUSON STREET, WILLIAMSTOWN

PHONES DAY OR NIGHT ML6025

AND THE PROPRIETOR WILL CALL AT YOUR HOME

Scovell & Spurling

PTY. LTD.

78 NICHOLSON STREET, FOOTSCRAY

HAND TAILORS AND HATTERS

Phone MW 2084

MARX'S . . ML1224

QUICK. EFFICIENT LAUNDRY SERVICE

FOR ALL YOUR LAUNDRY REQUIREMENTS
LEAVE IT AT DODD'S DRY CLEANERS, PIER STREET
THAT LARGE BUNDLE RING US AND A VAN WILL CALL
WE WANT TO HELP YOU WHEN YOU CANNOT
DO IT YOURSELF

MARX'S . . ML1224

Member Vic Laundries Assn. 447-449 Melb. Road, Newport

Altona Motor School

Expert Tuition on latest model Dual control Holden, Morris Major and Minor and Volkswagen cars

IVAN FOLEY. PROPRIETOR
FOR BOOKINGS ML6503

RECOMMENDED TRADESMEN - - - THEY WILL GIVE YOU SERVICE WITH VALUE AND ECONOMY

BRICKLAYERS

BRICKLAYER
All classes Brick Work
Tiling and Tuckpointing
Furnace Work
Quotes and estimates free
A. W. LANGSHAW
CLEMATIS AVENUE
BROOKLYN

BUILDERS

E. J. KIP
BUILDER & CONTRACTOR
44 UPTON STREET, ALTONA
Tel. 65-8418
Build to your own plans
Estimates and Quotes Free

BOOT REPAIRER

MARTIN'S QUICK SHOE REPAIR SERVICE
Sargood Street, Altona
(Opposite Baptist Church)
4 doors from Altona Garage
Specialists in all classes of shoe repairs including golf, surgical, Wearite, Microsole etc.
Registered member of Master Bootmakers Association and all prices according to Assn.
Depots for your convenience at
Harveys Shoe Store
Lindsays Shoe Store Rly St.
Den Duiks West End Hdware
Melmoths, Upton Street
Mrs Tottels Bayview Street

CHIROPODIST

P. DEERY, M.A.I.Ch. I/S.P
attending patients at
217 QUEEN ST, ALTONA or
48 HALL STREET, NEWPORT
For Apointments Ring ML1744
Visits also made to private homes

CONCRETE WORKS

C. W. VERLANDER
ALL CLASSES CONCRETE WORK
Work guaranteed
28 DAVIES STREET, ALTONA
ML8948

JARVIS AND RYAN
Paving Contractors
Brick and Stone Work
3 STOOKE STREET,
YARRAVILLE
MM2850, MM5508

ELECTRICIANS

TED FRANKS
Electrical Contractor
A GRADE
T.V., RADIO AND ELECTRICAL APPLIANCES OF ALL DESCRIPTIONS. ANTENNAES ERECTED
REPAIRS — ALTERATION— NEW INSTALLATIONS
4 ROMAWI STREET, ALTONA
TELEPHONE: ML 8706

OXFORD ELECTRICAL CONTRACTING SERVICE
ALL TYPES ELECTRICAL INSTALLATIONS
REPAIRS TO ELECTRICAL APPLIANCES
FREE QUOTES RING 65-8562
13 UPTON STREET, ALTONA
L. SPENCE M. YATES

FUEL & FODDER

McLean's
Offer you Home Delivery of
GREY BOX COKE
CASTLE COAL — POTATOES — POULTRY FOOD —BIRD SEED
Briquettes for Hot Water Services
LAUREL KEROSENE
GAIETY SOFT DRINKS
Cr McBAIN and RAILWAY STREETS, ALTONA
Telephone ML 8731

LAVERTON FUEL AND FODDER SUPPLY
RAILWAY AV., LAVERTON
We Deliver promptly anywhere
Grey Box, Coke, Briquettes, Lighting Kerosene, Split firewood supplied. Briquettes for hot water services
Poultry stock foods on hand
Concession rates for ½ ton lots
FUEL AND PRODUCE
For Prompt Delivery ring MW0365

FIREWOOD FOR SALE
1 foot blocks Peppermint
Easy splitting £5/10/ per ton
Also Mill Ends 1ft solid
Three Tons £11
FL4857 ANY TIME

FIREWOOD
MILL ENDS
Any Quantity £4 per ton
½ ton £2/5/ - 10 bags £1/16/
FUEL MERCHANT
A. HUGHES
524 MELB. ROAD, NEWPORT
ML2381

FOR ANYTHING ELECTRICAL
ELECTRICAL REPAIR SERVICE
BY TRADESMEN
Pick up and delivery
RING 65-8587

FLORISTS

MARGUERITE FLORISTS
made to order
Also shrubs, roses, fruit trees and seedlings
38 ROMAWI STREET
and Lot 3 MILLERS ROAD

GARDEN SUPPLIES

ASH FILLING
BLOCKS FILLED AND RECLAIMED
Bulldozer and Front End Loader For Hire
Hourly rate or contract
MATTHEWS BROS
120 MASON ST., NEWPORT
ML1226, ML2377, A Hrs ML2120

GARDEN FILLING
Delivered Altona area
12/ PER CUBIC YARD
J. R. RAYNER CONSTRUCTIONS PTY. LTD.
PAISLEY
MM6114, MM6006

BULLDOZERS FOR HIRE
BUILDING BLOCKS FILLED AND LEVELLED
FILLING SUPPLIED
MATTHEWS BROS
120 MASON ST., NEWPORT
Phone ML2377 A Hours ML2120

MUSIC TEACHERS

MRS. MAWER'S SCHOOL OF MODERN PIANO PLAYING
Full particulars ML1667
Learn to play the quick way in a few easy lessons. No drudgery of exercises and scales. Lessons in your own home. Children and adults catered for. Payable by lessons or in advance if desired. Private tuition.

PIANO ACCORDIAN
BANJO MANDOLIN
GUITAR
For Tuition Inquire
Church of England Hall,
Queen Street, Altona
Phone JA1986
Mon to Fri 10 am-3 pm
other times WA3793 or BJ5368
All Instruments are available on easy terms

MOWER REPAIRS

LAWN MOWER SERVICE

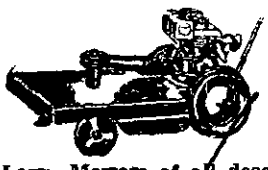

Lawn Mowers of all descriptions sharpened on power grinders and set to cut fine or coarse grass
FREE PICK UP & DELIVERY
Mower Engines tuned and new rings fitted
New parts supplied and fitted
13 BENT ST., ALTONA
Next New Police Station

PAINTERS

DOUG SPOONER
Painter and Decorator
Paperhanger
Estimates Given
14 RAYNER STREET, ALTONA
White Call or phone ML8739

ROTARY HOEING

MODERATE CHARGES
Quick, Efficient service
FF1928 after 6 pm week days

TAXIS

ALTONA TAXI
For Bookings and Immediate Service
TELEPHONE ML8842

TAXI SERVICE
Phone MW6181
MODERNE TAXIS
Altona, Williamstown, Footscray Areas
24 Hour Service
Special Hospital, Train and Wedding Service

Seaholme Decorators
MICK ELLIS
DECORATIONS - RENOVATIONS
QUOTES FREE
9 GLOUCESTER COURT, SEAHOLME
TERMS ARRANGED ON SMALL DEPOSITS
TELEPHONE ML8403

PLUMBERS

CHARLES H. MOED
Licensed MMBW Plumber
Hot & Cold Water Engineer
Spouting, Sewerage Work
Plumbing Work of all kinds
No 1 Duke Street, Sunshine
Telephone 66-2029

DANCING

JUDY WALGERS SCHOOL OF DANCING is held every MONDAY NIGHT in ST MARY'S HALL from 7 to 9
BALLET AND TAP
BOYS AND GIRLS

LICENSED MMBW PLUMBER
Bruce Jobling
HOT & COLD WATER ENGINEER, SPOUTING, SEWERAGE WORK AND PLUMBING WORK OF ALL KINDS.
157 MAIDSTONE ST. ALTONA - ML8672

FOR ALL CONCRETE WORK SEE
Altona Paving Co.
41-43 DAVID STREET, ALTONA 65-8437
ALL WORK GUARANTEED
SAND, STONE DUST, SCREENINGS, CEMENT FOR SALE
DELIVER ANY QUANTITY
QUOTES AND ESTIMATES FREE

FOR ALL YOUR CONCRETE WORK
Seaholme Paving Co.
21 WEBB ST, ALTONA
SAND, SOIL, SCREENINGS DELIVERED
TERMS ARRANGED ON SMALL DEPOSITS
TEL. ML8692

ALTONA FIBROUS PLASTER Pty. Ltd.
PLASTER SUPPLIED AND FIXED OR SUPPLIED ONLY
Telephone or write for particulars
Estimates Given Free
EASY CREDIT PLAN
Cash or Small Deposit and easy monthly payments can be arranged.
116 Pier Street, Altona
Tel. ML 8717

'STRATHMORE' GRAMMAR SCHOOL
FOR BOYS AND GIRLS
WILLIAMSTOWN - 67-68 THE STRAND
M. M. MOLLAND, Principal
Kindergarten to Sixth Form
Bus from Newport Station to School Gate
Arrival and Departure of pupils on bus supervised by teachers
Sec. Mr H. McLeod, ML6584
Phone ML2859. After Hours ML6584

Exceeded Speed Limit

At Williamstown Court this Peter Georges Hayes, of 34 Dally Street, Clifton Hill, was charged with exceeding the 40 mph speed limit.

Constable A. W Timms said that he followed defendant in Millers Road. North Altona, on March 14 at speeds of 50-55 mph. Hayes was fined £4.

John Scott Heywood, of 15 Anzac Crescent, North Williamstown, was charged with exceeding the 40 mph speed limit. Constable Timms said Heywood was travelling in Millers Road, North Altona, on March 31, at speeds of 60-65 mph. He was fined £10.

Siegfried Seifert, of 33 Hannan Street, North Williamstown was also charged with exceeding the 40 mph speed limit.

Giving evidence, Constable Timms said defendant was travelling at a steady 60 mph in Millers Road, Nth Altona, on April 16. Seifert was fined £10.

oOo

BEHAVED OFFENSIVELY

Victor William Haslam, of 19 Monteith Street, Newport and Alexander Buchan, of 13 Hotham Street, North Williamstown were both fined £5, in default 7 days, in the Williamstown Court this week for behaving in an offensive manner in a public place on July 23.

LADIES

DOES YOUR HAIR NEED STYLING

Altona Beauty Salon

81 PIER STREET, ALTONA

STYLE SETTING - STYE CUTTING

CHILDRENS TRIMMING OUR SPECIALTY

THE REAL ESTATE AND STOCK INSTITUTE OF VICTORIA

H. C. Kim

AUCTIONEER AND REAL ESTATE AGENT

TELEPHONE ML8952.

92 PIER STREET. ALTONA

197A WATTEN STREET. WERRIBEE. PHONE 685

ALTONA

3 bdrm brick veneer. HWS. lovely home, dep £2000 bal over 3 years

ALTONA

Home of 2 bdrms and kitchen, laundry and brick garage, elec stove etc £2300 cash, finance

ALTONA

3 bdrm WB home, tiled roof, V blinds. floor cov etc £4300, dep £1500

ALTONA

New 12 square WB home, formed roads fully fenced paths etc. Deposit £1000 terms.

ALTONA

2 storey solid brick cont. home 4 bedrooms, D garage, made road overlooks sea £8500 finance

ALTONA

For removal, 3 rooms, all conv. power points etc £300.

ALTONA

Deposit £500 ideal position, home. furnished including veg. garden, fowl house. £4750, £6 weekly.

MANY HOMES IN ALTONA NORTH FOR SALE

LAVERTON

Lovely 3 bedrm cont home, car port, washing machine, made road close school, train £4750 Finance.

BUSINESSES

Altona, large freehold business premises. suitable for bank or department store.

Site on Esplanade. Offer wanted

For rental or sale, large hard ware business premises in metropolitan suburb.

Werribee many businesses for sale.

TRAINING STABLES

Altona Large training stables (racehorses), feed house, saddlery room, etc. garage, large block. Call and inspect.

HOUSE AND LAND OWNERS

We have buyers waiting to purchase both. Call and list your home or land with us.

LAND IN LAVERTON URGENTLY NEEDED

WERRIBEE

Shop sites £850. deposit £150, balance 6½ per cent, made road curbing, light and water

Building blocks, £950 dep £150. balance 6½ per cent, made road curbing light and water.

Drapery and shoe store for sale business only £18 weekly.

New homes deposit £500 price range from £3750 to £3850.

5 rmd C brick rend 3 bdrms, wood and elec stoves fowl pens lovely garden and lawns £5150.

Poultry farm 7 acres, implements, dwelling and stock Dep £400. PP £9000 bal easy terms.

We have a home and buildingblock to suit you. Call today.

YOU CANNOT DO BETTER THAN TO SEE H. C. KIM

CALL OR RING TODAY

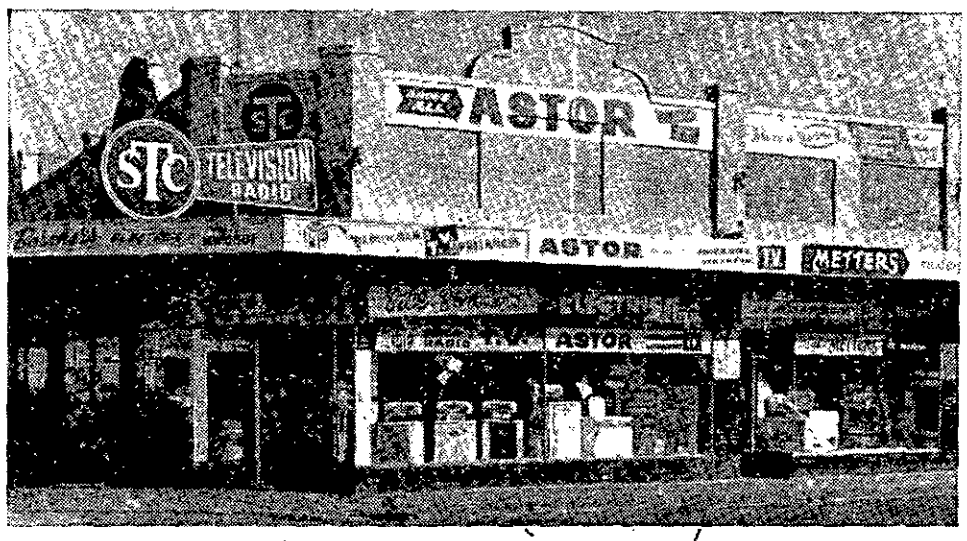

THE HOME OF WILKINS SERVIS

See Wilkins Servis the Washing Machine that takes pride of place in any laundry

Available in all popular colors:
WHITE
DAFFODIL
BLUE
PINK
GREEN
RED

No extra for two tone colors on De Luxe Models

FROM
82 gns, 95 gns
£109/4/,
£117/12/
£124/ 19/

TRADE IN YOUR OLD COPPER, TROUGHS WASHER HAND WRINGER NOW

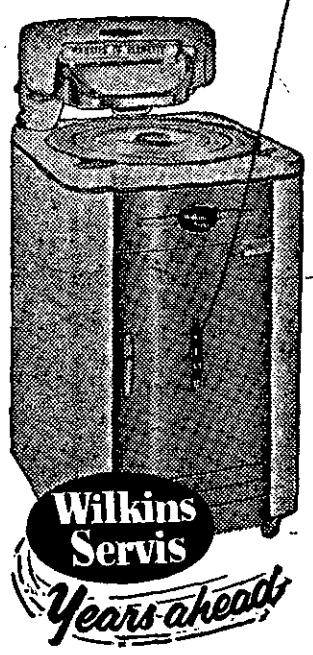

YOU ARE INVITED to call an see Mr Les Cooper at BILL BORCHERS ELECTRICS Altona's own friendly electrical store, for that BETTER DEAL in anything electrical. See us about hot water services, electric, gas or briquette; television all makes, sizes and prices; Refrigerators. we supply every make, size and price; Electric gas or slow combustion stoves. If it is for your home we can supply at 24 hurs notice.

EASY TERMS, LAY BYS. Ask about our interest free terms. Cash customers welcome.

Ask about our special superseded Wilkins Servis Washers from 79 gn.

ALL THIS AND MORE AT YOUR FRIENDLY STORE

Bill Borchers Electrics

CORNER PIER AND RAILWAY STREET, ALTONA — OPPOSITE SS BANK

BIRTH

FINDLAY (McMurtrie), on July 10 at Altona, Kerri. a sister for Peter and Alan.

THANKS

BLOMBERG. The family of the late Richard, sincerely thank Matron Barrett and sisters of Altona Hospital, also Dr Leyden for the kindness shown to our loving father. To all friends and others who sent wires. cards, we say thank you one and all.

FOR SALE

Electric stovette. Roden 68, excellent order, hardly used, only £10. Phone ML8897.

FOR SALE

New mattresses all sizes; new and second hand laminex sets; unpainted 4 draw chests; wood tables and chairs; sideboards; puffants; Master paint; plenty of small modern tables; new all shapes and colors; feltex rugs; lambswool rugs; beds; gents robe; kitchen cabinets; elec irons 10/ each; radios; motor cycle; gents push bikes; pushers; trailer wheels and axles; car radios. H. BECKETT, 52 Rose Street, Altona.

WANTED TO BUY

House, brick or WB, 2 or 3 bedrooms, close to beach. Must have HWS and septic tank. Phone F. Wood, 65-8301.

WANTED

Someone to teach lad the Recorder. M. Broadbent, 42 Sargood Street.

CHIROPODIST
P. DEERY, MAICh., LSP
attending patients at
57 BLYTH STREET, ALTONA
(Dr Lewins old surgery)
ON WEDNESDAYS
at 48 HALL ST, NEWPORT
For appointment ML1744
Visits also made to private homes

SITUATION VACANT

Strong youth. 17-18 years, to work with carpenter, good opportunity to learn. ML8691.

SITUATIONS VACANT

Outdoor machinists. must be experienced. Ring 65-8559 week end only.

SITUATIONS VACANT
RAWLEIGH DEALER
WANTED
FOR LOCAL DISTRICT
Good Opporunities
Capital or experience not necessary
Write or phone immediately for particulars
The W. T. RAWLEIGH CO Ltd
60 Dawson St., Brunswick
Telephone FW2131

Altona Breaks Hoodoo

With a convincing win Altona won its first game at the Farm for years.

With six games on their own ground Farm have lost three and their final four hopes appear to be in doubt.

1st QUARTER

Altona took time to adapt themselves to the condiiton of the ground and it was not until half way through the quarter that Altona put their first score on the board.

The hurried kicking of Farm put them five points behind at the end of the term.

2nd QUARTER

At the changeover Altona settled down to the job of annihilating aFrm. iWth Scala as the spearhead and Rohleder roving around Farm did not have any answer to the fast play on football.

3rd QUARTER

Right from the bell Altona kept up the pressure to allow six players to kick goals, even wingman Graham Brennan kicked a beautiful goal. A lot of good play was spoilt by three Altona men going for the ball at the one time.

4th QUARTER

In the final term Altona went further ahead and although Farm had only one kick less than Altona their bad kicking resulted in one goal 5 behinds to Altona's 5 goals 2 behinds.

Final scores:

ALTONA

1st quarter 2-2 14 points
2nd quarter 6-5 35 points
3rd quarter 12-8 80 points
4th quarter 17-10 112 points

Goalkickers

Scala 6, Rohleder 4, Piovesan 2, W. Devereaux 1, J. Devereaux 1, Stephenson 1. Brennan 1, Doble 1.

Best Players

Rohleder, W. Devereaux, Robertson, Doble, Menzies, Phillips.

FARM

1st quarter 1-3 9 points
2nd quarter 2-7 19 points
3rd quarter 2-9 21 points
4th quarter 3-14 32 points

Goalkickers

Steinberg 2, Millar 1.

Best Players

L. Dolan, Eales, Toohey, K. Miller. Mirabella

OTHER RESULTS

Werribee South 9-13-67 defeated INF 7-13-55.

Williamstown Rovers 7-9-51 defeated Laverton 3-5-23.

Newport a bye.

SATURDAY'S GAMES

(Likely winners in capitals)
Rovers v SOUTH
ALTONA v Laverton
Irish National Forresters v NEWPORT
Farm a bye.

Games to be played on the ground of first named club.

ALTONA STAR VOTES

3 points .. .. N. ROHLEDER
2 points .. .. W. DEVEREAUX
1 point .. .. K. ROBERTSON

Progressive votes: N. Rohleder 12, L. Doble 9, W. Devereaux 7, Andress, M Stephens 5, R. Stephenson, F. Nielsen. G. Brennan 4, O'Meara: K Robertson 3, Sorrell, Pitcher 2.

PURPLE CIRCLE

This week's winner was 109 M. Myers.

oOo

Junior Football

On Sunday Altona was unlucky to lose the first match of the season under trying conditions. Much credit must go to the Werribee side for playing 100 minutes of hard football.

Right from the bounce Werribee struck home but Altona soon retaliated with a goal from Skinner and at the end of the quarter Altona led by 2 points.

In the second quarter with a slight wind advantage Werribee had Altona slightly bewildered and at half time the scores were Altona 4-4, Werribee 7-4.

In the third quarter Altona. despite a roasting from the coach, still continued to be baffled by rugged, hard hitting Werribee and the scores read accordingly.

In the final quarter, right from the bounce Altona struck form and really shook Werribee and with 5 minutes to go the scores were level. However in the last 30 seconds Werribee gained a lucky break right down the field and dribbled the ball through for a goal.

Final scores were Altona 9-1[illegible] to Werribee 10-10.

Goalkickers were Hyme, Magee 2 each, Lawly, Skinner. Brennan, Keen and Cox 1 each.

Star Trophy

Progress voting: Lawly 15, Cox 11, Skinner 9, Arnold 7. Evans and Hyme 5, Medings and Black 3, Smith, Keen and Magee 2 each, Oswald 1.

Best players: Black. Hyme, Lawly, Evans, Englander, Skinner, Brennan, Medigs.

Next Dance

Next dance will be held in St Mary's hall on July 29.

WITH THE CHURCHES

ST. MARY'S, ALTONA

Masses, Altona: Sundays 7.30, 9 and 10.30 a.m.; Holy Days 7 am and 6 p.m.; 1st Fridays 6,30 am and 6 pm; Week days 7 a.m.
Altona: Saturday 8 a.m.
Laverton: 8 a.m. and 11 a.m.
Point Cook: 9-30 a.m.

Devotions: Sundays and Feast Days 7.30 p.m. Rosary and Benediction as announced.

Confessions: Saturdays 10 a.m. and 7 p.m.; Eve of Holy Days 7 p.m.; Eve First Fridays 7 p.m.; First Friday (Maltese) 4-5.30 p.m.; If required a priest will hear a person's confession at any time.

Rev. Father J. Nooney

METHODIST Sunday Next

Sunday School 9.30 and 10.30
11 am Mr A. Smyth
7 pm Mr Bates
MONDAY, 4 pm. Girls club
MONDAY 6.45 Rays. Intermediate girls.
MONDAY 8 p.m. Youth Club
TUESDAY 1.30 Ladies Guild (Fortnightly)
FRIDAY 7 p.m. Junior Boys Club
FRIDAY 8 pm. Intermediate Boys Club

ST. EANSWYTHE'S, ALTONA
(Next Post Office)
SUNDAY SERVICES
8 a.m., Holy Communion
9.5 a.m., Holy Communion
Sunday School 10.30 a.m.
WEEK DAYS
6.30 a.m. Friday
munion.
Wednesday, 10.3.0 a.m., Holy Communion
Vicar:
The Rev. J. H WALTON
Telephone 65-8358

SALVATION ARMY
SUNDAY NEXT
Children's meeting 11 a.m.
Salvation meeting 7 pm.

PRESBYTERIAN

9.30 Salvation Army Hall.
Mr J. G. Evans, Minister

ALTONA BAPTIST CHURCH

11 am worship
2.30 Junior and Inter CE
6.45 Bright Song Service
7 pm Guest Night Service
Monday 7.45 Ladies Evening Fellowship in home of Mrs R. [illegible]nderson, Nellie Street
Tuesday 8 pm Bible Study and Prayer Fellowship

Economy Hardware

51-53 PIER STREET, ALTONA WHERE YOU SAVE MONEY

We Save You Money

Bargains in S S Sinks

SINK AND CABINET, 4ft x 18 inches, 1 only at £22/9/6
SINK, S STEEL, 4ft x 16 in One only at £9/19/6
SINK, S STEEL 4ft x 18 in One only at £9/19/6
SINK CUPBOARDS FROM £7/18/9

51-53 PIER STREET. ALTONA
WHERE YOU SAVE MONEY
TELEPHONES ML8919. ML8448

Altona Shire Notices

SHIRE OF ALTONA
ADULT IMMUNIZATION
SALK (POLIO)
AT SHIRE OFFICE ALTONA
WED. 17th AUGUST
WED. 31st AUGUST
8 pm - 9 pm

Booster treatment will be given to adults who have already received two (2) injections.

Also first treatments (for adults not previously immunized) who complete record cards at the door.

J. MELLORS,
Health Inspector

Town and Country Planning Act
EIGHTH SCHEDULE
Notice that a Planning Scheme has been prepared and is available for inspection

SHIRE OF ALTONA
PLANNING SCHEME 1958
Amendment No 13

NOTICE is hereby given that the council of the Shire of Altona in pursuance of the powers under the Town and Country Planning Act has prepared a Planning Scheme for the following portion of the municipal district of the Shire of Altona:

Lots 1 and 2 of LP37798 in Bent Street, Altona and Lot 133 of LP2102 in Railway Street South, Altona.

All maps, plans, descriptions and other data fully setting out and explaining the Planning Scheme have been deposited at the Municipal Offices, 118 Queen St, Altona, and at the office of the Town and Country Planning Board, Melbourne. and will be open for inspection without payment of any fee by all persons affected, between the hours of 9 am and 5 pm on all days of the week except Saturdays, Sundays and Public Holidays, until and including the 29th day of August, 1960.

JAMES W. WATERS.
Shire Secretary

20th July. 1960

SHIRE OF ALTONA

Road closed to certain traffic
Maidstone Street

NOTICE is hereby given that the Council of the Shire of Altona. at a meeting on 27th July 1960, resolved as follows:

THAT the Council in pursuance of the powers of Section 540 of the Local Government Act 1958 hereby resolves to stop all vehicles exceeding a gross limit of 6 tons carrying earth, clay, stone, gravel or sand over along Maidstone Street Altona, from Esplanade to Kororoit Creek Road for the period commencing on the 12th day of August 1960 and ending on the 31st day of July 1967 unless with the written consent of the council or some officer duly authorised by the council in that behalf.

BY ORDER

JAMES W. WATERS.
Shire Secretary

AUCTION

LAVERTON - SATURDAY. 13th AUGUST, 1960, at 2.30 pm.

AT MECHANICS INSTITUTE

7 BUILDING LOTS - J. N. SMITH Pty Ltd, instructed by the Northern District Trustees Executors & Agency Company Limited, of 18 View Street, Bendigo, will sell as follows:
(Deceased Estate of A K. Wilson)

LOTs 24 and 26 Block H Section 5
Lots 9 and 10 Block C Section 5
Lots 29 45 46 Block H Section 6

Terms: £100 deposit £2 per week. balance with 3 yrs at 6½ pc

For further particulars apply

J. N. SMITH Pty Ltd AUCTIONEERS
18 STATION STREET, WERRIBEE **Phone 193**

BRICKLAYER
R. G. DOLE
Concreting, Castlemaine Slate Tapestry Fireplaces a Specialty
Nothing too big or too small
68-6703 Ring for quote 68-6703

DRESSMAKING
ALTERATIONS ETC
Apply after 12 noon daily
2 GARDEN GROVE, SEAHOLME

ROOF REPAIRS
HOUSE REBLOCKING
GENERAL REPAIRS
Promptly Executed and Guaranteed
Telephone ML8873